

**For information:**  
**Call: 806-378-3095 Ext. 2**  
**TTY 7-1-1**

**Or Visit: [www.amarillotransit.com](http://www.amarillotransit.com)**

**Effective: October 1, 2022**

# Route 11: Weekday and Saturday Departure Times

Tiempos Salida de la Semana

Out-Bound

In-Bound

Downtown TC Departure	6th AVE. & Bryan	Amarillo College & V.A.	Texas Tech Hospital	Westgate Mall	Westgate Mall	NW Texas Hospital	Amarillo College & V.A.	6th AVE. & Bryan	Downtown TC Arrival
--	--	--	--	--	--	6:31 AM	6:34 AM	6:45 AM	6:54 AM
7:00 AM	7:08 AM	7:17 AM	7:21 AM	7:29 AM	7:53 AM	8:01 AM	8:04 AM	8:15 AM	8:24 AM
8:30 AM	8:38 AM	8:47 AM	8:51 AM	8:59 AM	9:23 AM	9:31 AM	9:34 AM	9:45 AM	9:54 AM
10:00 AM	10:08 AM	10:17 AM	10:21 AM	10:29 AM	10:53 AM	11:01 AM	11:04 AM	11:15 AM	11:24 AM
11:30 AM	11:38 AM	11:47 AM	11:51 AM	11:59 AM	12:23 PM	12:31 PM	12:34 PM	12:45 PM	12:54 PM
1:00 PM	1:08 PM	1:17 PM	1:21 PM	1:29 PM	1:53 PM	2:01 PM	2:04 PM	2:15 PM	2:24 PM
2:30 PM	2:38 PM	2:47 PM	2:51 PM	2:59 PM	3:23 PM	3:31 PM	3:34 PM	3:45 PM	3:54 PM
4:00 PM	4:08 PM	4:17 PM	4:21 PM	4:29 PM	4:53 PM	5:01 PM	5:04 PM	5:15 PM	5:24 PM
5:30 PM	5:38 PM	5:47 PM	5:51 PM	5:59 PM	6:23 PM	6:31 PM	6:34 PM	6:45 PM	6:54 PM

\*Times highlighted in yellow are weekday only times.  
 \*Los tiempos resaltados en amarillo son solo los días de semana.

**For information:**  
**Call: 806-378-3095 Ext. 2**  
**TTY 7-1-1**  
**Or Visit: [www.amarillotransit.com](http://www.amarillotransit.com)**

# ROUTE 11

**Locations Served**  
**Ubicaciones Servidas**

- Historic Route 66
  - AC West Campus
  - NW Public Library
  - The 9th St. Trails
  - Texas Kinder Prep
  - Amarillo ISD
  - WIC Nutrition Program
  - V.A. Hospital
  - Texas Tech Health Care
  - BSA Hospital
  - Northwest Texas Hospital
  - Hotel Accommodations (Coulter)
  - Amarillo Country Club
  - Westgate Mall
- Connects to RT 12, 13, 43, 44**

FIXED ROUTE FARES	BILLETE DE AUTOBÚS	
	Tarifas de Pago Por Viaje	Tarifas de Pase de un Día
Adult (18+) Single Rides	Adulto (18+) Viaje individual \$1.00	Adulto (18+) \$2.00
Seniors (65+) and Disabled (with ACT ID)	Niños (65+) y Persona Discapacitada (Con ACT ID) \$0.50	Niños (65+) y Persona Discapacitada (Con ACT ID) \$1.00
Students K-12 (with ACT ID)	Estudiante K-12 (Con ACT ID) \$0.50	Estudiante K-12 (Con ACT ID) \$1.00
Aged 5 and Younger	De 5 años o menos Sin Cargo	Monthly Passes \$30.00
Day Pass Rates		
Adults (18+) Day Pass		
Seniors (65+) and Disabled (with ACT ID)		
Students K-12		

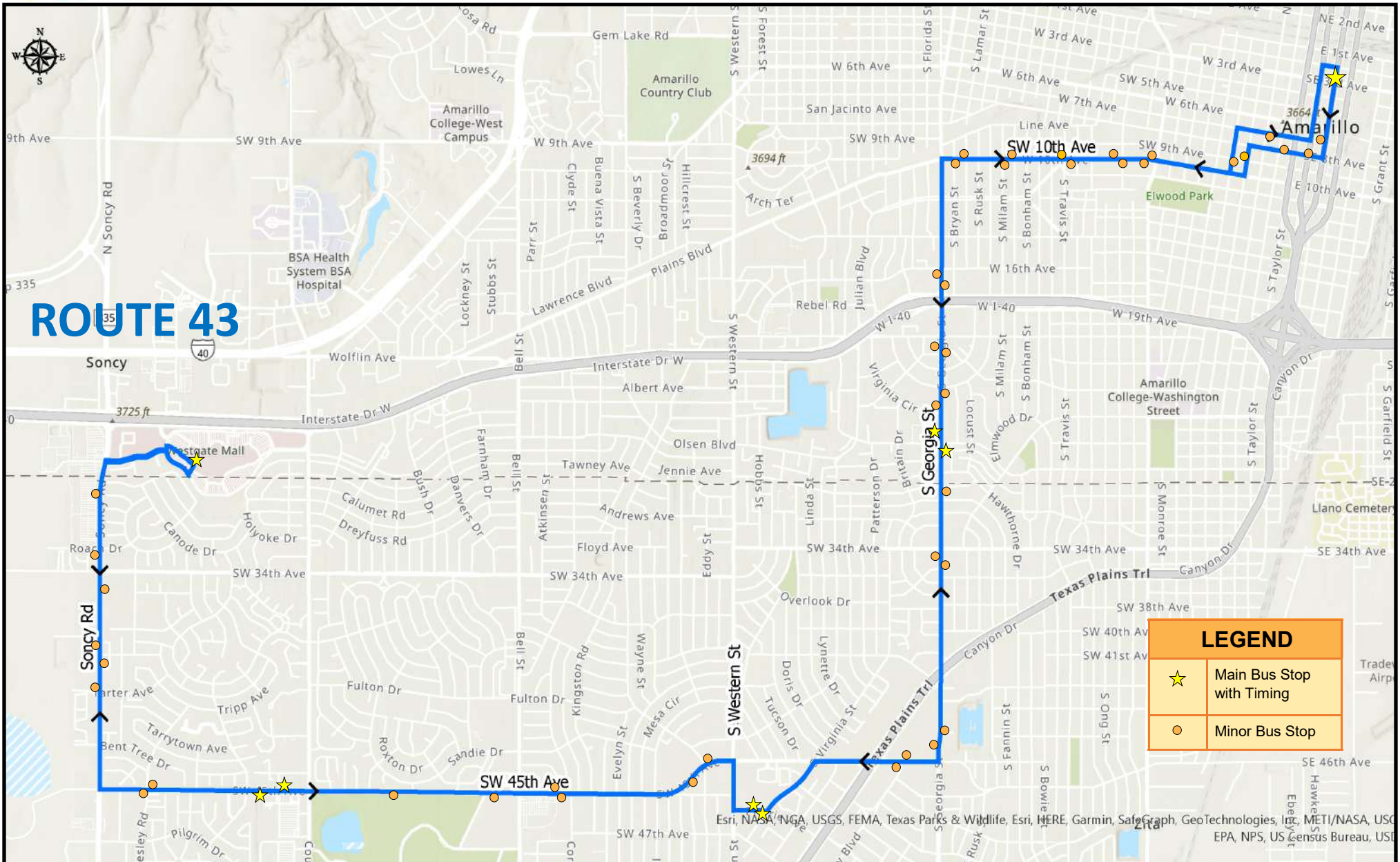

For information:  
 Call: 806-378-3095 Ext. 2  
 TTY 7-1-1  
 Or Visit: [www.amarillotransit.com](http://www.amarillotransit.com)

Effective: October 1, 2022

# Route 43: Weekday and Saturday Departure Times

Tiempos Salida de la Semana

Out-Bound

In-Bound

Downtown TC Departure	Georgia @ Market Street United	Prairie & Western	SW 45th & Coulter Walmart	Westgate Mall	Westgate Mall	SW 45th & Coulter Walmart	Prarie and Western	Georgia & SW 26th	Downtown TC Arrival
--	--	--	--	--	--		6:30 AM	6:38 AM	6:53 AM
7:00 AM	7:14 AM	7:25 AM	7:37 AM	7:50 AM	7:32 AM	7:46 AM	7:55 AM	8:05 AM	8:21 AM
8:30 AM	8:44 AM	8:55 AM	9:07 AM	9:20 AM	9:02 AM	9:16 AM	9:25 AM	9:35 AM	9:51 AM
10:00 AM	10:14 AM	10:25 AM	10:37 AM	10:50 AM	10:32 AM	10:46 AM	10:55 AM	11:05 AM	11:21 AM
11:30 AM	11:44 AM	11:55 AM	12:07 PM	12:20 PM	12:02 PM	12:16 PM	12:25 PM	12:35 PM	12:51 PM
1:00 PM	1:14 PM	1:25 PM	1:37 PM	1:50 PM	1:32 PM	1:46 PM	1:55 PM	2:05 PM	2:21 PM
2:30 PM	2:44 PM	2:55 PM	3:07 PM	3:20 PM	3:02 PM	3:16 PM	3:25 PM	3:35 PM	3:51 PM
4:00 PM	4:14 PM	4:25 PM	4:37 PM	4:50 PM	4:32 PM	4:46 PM	4:55 PM	5:05 PM	5:21 PM
5:30 PM	5:44 PM	5:55 PM	6:07 PM	6:20 PM	6:02 PM	6:16 PM	6:25 PM	6:35 PM	6:51 PM

\*Times highlighted in yellow are weekday only times.

\*Los tiempos resaltados en amarillo son solo los días de semana.

## ROUTE 43

Locations Served  
Ubicaciones Servidas

- WT A&M Downtown Campus
  - Wolflin Square
  - Civic Circle
  - Avossi Job Center
  - The Home Depot
  - Market Street United (Georgia)
  - Wal-Mart (Coulter & 45th)
  - Public Library (SW Branch)
  - United Marketstreet (Bell & 45th)
  - Goodwill (Bell & 45th)
  - Amarillo High School
  - Wal-Mart (Coulter)
  - The Shoppes on Soncy
  - Westgate Mall
- Connects to RT 11, 12, 13, 44

**For information:**  
**Call: 806-378-3095 Ext. 2**  
**TTY 7-1-1**  
**Or Visit: [www.amarillotransit.com](http://www.amarillotransit.com)**

FIXED ROUTE FARES	BILLETE DE AUTOBÚS	
	Tarifas de Pago Por Viaje	Tarifas de Pase de un Día
Adult (18+) Single Rides	Adulto (18+) Viaje individual \$1.00	Adulto (18+) \$2.00
Seniors (65+) and Disabled (with ACT ID)	Niños (65+) y Persona Discapacitada (Con ACT ID) \$0.50	Niños (65+) y Persona Discapacitada (Con ACT ID) \$1.00
Students K-12 (with ACT ID)	Estudiante K-12 (Con ACT ID) \$0.50	Estudiante K-12 (Con ACT ID) \$1.00
Aged 5 and Younger	De 5 años o menos No Charge	Pases Mensuales \$30.00
Day Pass Rates		
Adults (18+) Day Pass		
Seniors (65+) and Disabled (with ACT ID)		
Students K-12		
Monthly Passes		

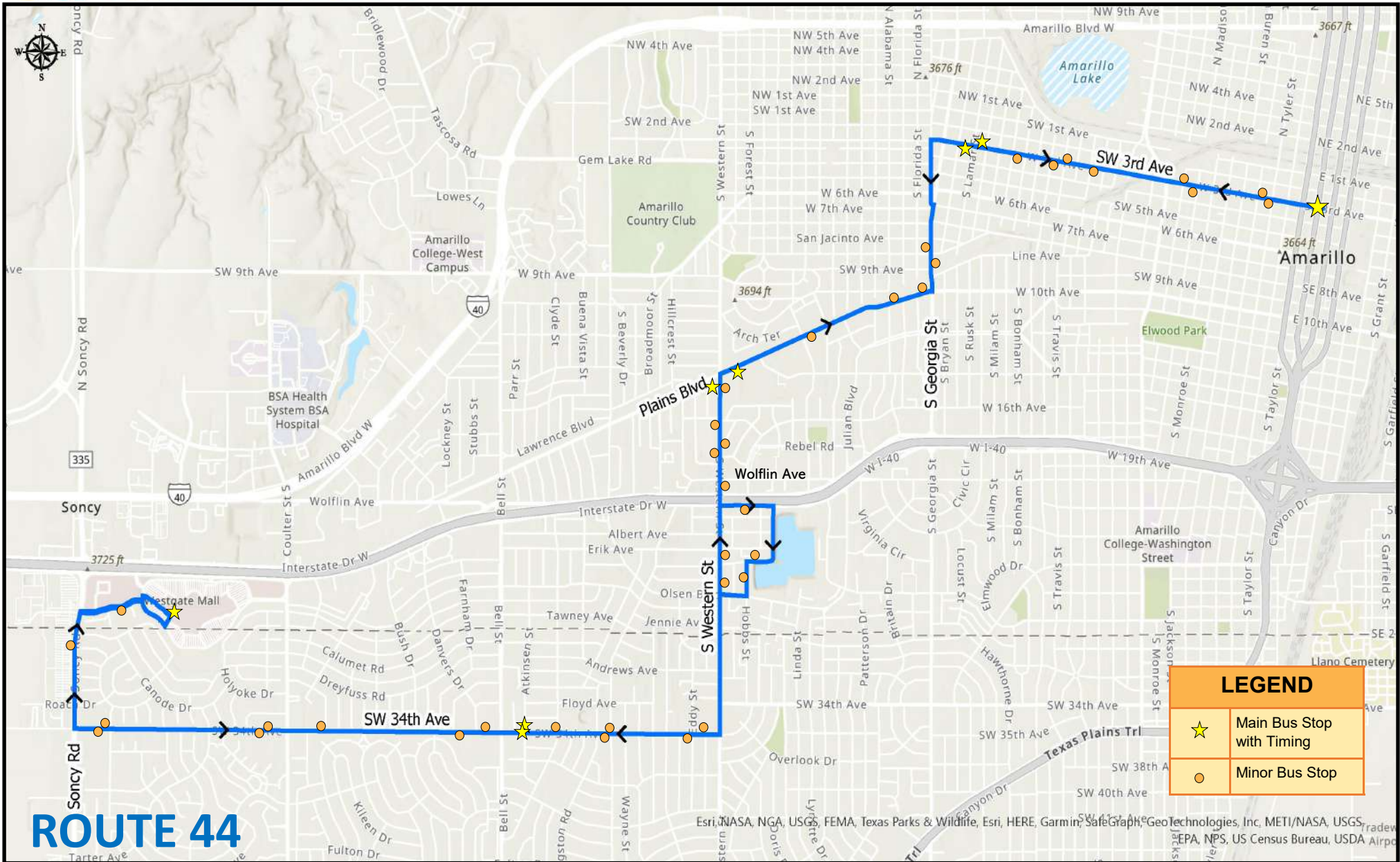

**For information:**  
**Call: 806-378-3095 Ext. 2**  
**TTY 7-1-1**

**Or Visit: [www.amarillotransit.com](http://www.amarillotransit.com)**

## Route 44: Weekday and Saturday Departure Times

Tiempos Salida de la Semana

Out-Bound

In- Bound

Downtown TC Departure	SW 3rd & Lamar	Plains & Western	SW 34th & Bell	Wesgate Mall TC	Wesgate Mall TC	SW 34th & Bell	Plains & Western	SW 3rd & Lamar	Downtown TC Arrival
--	--	--	--	--	--	6:30 AM	6:41 AM	6:48 AM	6:55 AM
7:00 AM	7:07 AM	7:15 AM	7:26 AM	7:42 AM	7:45 AM	8:00 AM	8:11 AM	8:18 AM	8:25 AM
8:30 AM	8:37 AM	8:45 AM	8:56 AM	9:12 AM	9:15 AM	9:30 AM	9:41 AM	9:48 AM	9:55 AM
10:00 AM	10:07 AM	10:15 AM	10:26 AM	10:42 AM	10:45 AM	11:00 AM	11:11 AM	11:18 AM	11:25 AM
11:30 AM	11:37 AM	11:45 AM	11:56 AM	12:12 PM	12:15 PM	12:30 PM	12:41 PM	12:48 PM	12:55 PM
1:00 PM	1:07 PM	1:15 PM	1:26 PM	1:42 PM	1:45 PM	2:00 PM	2:11 PM	2:18 PM	2:25 PM
2:30 PM	2:37 PM	2:45 PM	2:56 PM	3:12 PM	3:15 PM	3:30 PM	3:41 PM	3:48 PM	3:55 PM
4:00 PM	4:07 PM	4:15 PM	4:26 PM	4:42 PM	4:45 PM	5:00 PM	5:11 PM	5:18 PM	5:25 PM
5:30 PM	5:37 PM	5:45 PM	5:56 PM	6:12 PM	6:15 PM	6:30 PM	6:41 PM	6:48 PM	6:55 PM

\*Times highlighted in yellow are weekday only times.

\*Los tiempos resaltados en amarillo son solo los días de semana.

**For information:  
Call: 806-378-3095 Ext. 2  
TTY 7-1-1**

**Or Visit: [www.amarillotransit.com](http://www.amarillotransit.com)**

## ROUTE 44

**Locations Served  
Ubicaciones Servidas**

**Snack Pack 4 Kids  
GSRC**

**Walgreens and CVS  
Plains Blvd Businesses  
Refugee Language Project  
Wolflin Ave & Western  
Tascosa High School  
Amtech  
Western Crossings  
Hotel Accommodations  
Village on Bell/Puckett Plaza  
The Summit Shopping Center  
The Shops on Soncy  
Westgate Mall**

FIXED ROUTE FARES	BILLETE DE AUTOBÚS	
	Pay Per Ride Rates	Tarifas de Pago Por Viaje
Adult(18+) Single Rides	\$1.00	Adulto(18+) Viaje individual \$1.00
Seniors (65+) and Disabled (with ACT ID)	\$0.50	Niños (65+) y Persona Discapacitada (Con ACT ID) \$0.50
Students K-12 (with ACT ID)	\$0.50	Estudiante K-12 (Con ACT ID) \$0.50
Aged 5 and Younger	No Charge	De 5 años o menos Sin Cargo
Day Pass Rates	Tarifas de Pase de un Día	
Adults(18+) Day Pass	\$2.00	Adulto(18+) \$2.00
Seniors (65+) and Disabled (with ACT ID)	\$1.00	Niños (65+) y Persona Discapacitada (Con ACT ID) \$1.00
Students K-12	\$1.00	Estudiante K-12 (Con ACT ID) \$1.00
Monthly Passes	\$30.00	Pases Mensuales \$30.00



# Route 12 & 21 Combined: Weekday and Saturday Departure Times

Out-Bound

In-Bound

Route 21   Route 21   Route 21   Route 12   Route 12   Route 12   Route 12   Route 12

Downtown TC Departure	Buchanan & NE 15th	Jason & Palm (United Supermarket)	Funfest Blvd. & Dumas Dr.	Hughes & NW 18th Ave.	W. Amarillo Blvd. & Travis	W. Amarillo Blvd. & Walmart	W. Amarillo Blvd. & Travis	Hughes & NW 18th Ave.	Downtown TC Arrival
--	--	--	--	--	--	--	6:37 AM	6:43 AM	6:55 AM
7:00 AM	7:07 AM	7:14 AM	7:25 AM	7:36 AM	7:42 AM	7:53 AM	8:02 AM	8:08 AM	8:16 AM
8:30 AM	8:37 AM	8:44 AM	8:55 AM	9:06 AM	9:12 AM	9:23 AM	9:32 AM	9:38 AM	9:46 AM
10:00 AM	10:07 AM	10:14 AM	10:25 AM	10:36 AM	10:42 AM	10:53 AM	11:02 AM	11:08 AM	11:16 AM
11:30 AM	11:37 AM	11:44 AM	11:55 AM	12:06 PM	12:12 PM	12:23 PM	12:32 PM	12:38 PM	12:46 PM
1:00 PM	1:07 PM	1:14 PM	1:25 PM	1:36 PM	1:42 PM	1:53 PM	2:02 PM	2:08 PM	2:16 PM
2:30 PM	2:37 PM	2:44 PM	2:55 PM	3:06 PM	3:12 PM	3:23 PM	3:32 PM	3:38 PM	3:46 PM
4:00 PM	4:07 PM	4:14 PM	4:25 PM	4:36 PM	4:42 PM	4:53 PM	5:02 PM	5:08 PM	5:16 PM
5:30 PM	5:37 PM	5:44 PM	5:55 PM	6:06 PM	6:12 PM	6:23 PM	<b>6:32 PM</b>	<b>6:38 PM</b>	<b>6:46 PM</b>

\*Times highlighted in yellow are weekday only times.

\*Los tiempos resaltados en amarillo son solo los días de semana.

**For information:  
Call: 806-378-3095 Ext. 2  
TTY 7-1-1**

**Or Visit: [www.amarillotransit.com](http://www.amarillotransit.com)**

## COMBINED ROUTES 12 & 21

### Locations Served Ubicaciones Servidas

- Charles E. Warford Activity Center
- Palo Duro High School
- North Heights High School
- Residential Areas
- Thompson Memorial Park
- Amarillo Zoo
- Amarillo Water Park
- Hamlet Shopping Center
- Catholic Charities (N Bonham St)
- Dollar General (N Travis St)
- United Supermarket (Jason Ave)
- Wal-Mart (Tascosa Road)
- Route 13 Medical Service Area

FIXED ROUTE FARES	Pay Per Ride Rates	BILLETE DE AUTOBÚS			
		Tarifas de Pago Por Viaje			
Adult(18+) Single Rides	\$1.00	Adulto(18+) Viaje individual	\$1.00		
Seniors (65+) and Disabled (with ACT ID)	\$0.50	Niños (65+) y Persona Discapacitada (Con ACT ID)	\$0.50		
Students K-12 (with ACT ID)	\$0.50	Estudiante K-12 (Con ACT ID)	\$0.50		
Aged 5 and Younger	No Charge	De 5 años o menos	Sin Cargo		
Day Pass Rates	Tarifas de Pase de un Día				
Adults(18+) Day Pass	\$2.00	Adulto(18+)	\$2.00		
Seniors (65+) and Disabled (with ACT ID)	\$1.00	Niños (65+) y Persona Discapacitada (Con ACT ID)	\$1.00		
Students K-12	\$1.00	Estudiante K-12 (Con ACT ID)	\$1.00		
Monthly Passes	\$30.00	Pases Mensuales	\$30.00		

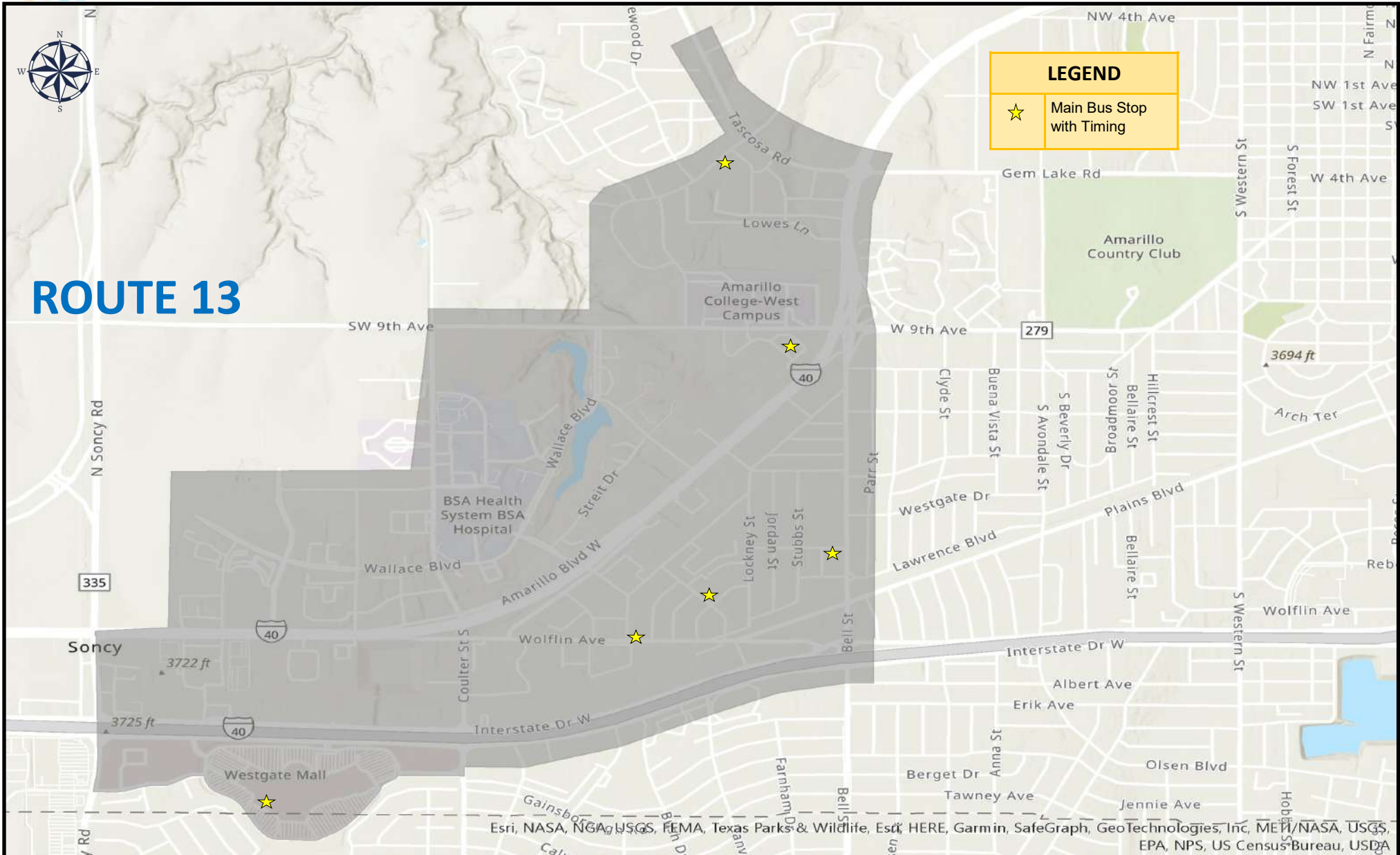

**For information:**  
**Call: 806-378-3095 Ext. 2**  
**TTY 7-1-1**  
**Or Visit: [www.amarillotransit.com](http://www.amarillotransit.com)**

**Effective: October 1, 2022**

## Route 13: Monday - Friday Departure Times

Westgate Mall	VA Hospital	Wal-Mart (Tascosa)	Morton Ave & Bell	Kirkland and Wisdom Dr.	Wolflin & Port Ln.	Westgate Mall
8:30 AM	8:40 AM	8:45 AM	8:50 AM	8:55 AM	9:00 AM	9:15 AM
9:15 AM	9:25 AM	9:30 AM	9:35 AM	9:40 AM	9:45 AM	10:00 AM
10:00 AM	10:10 AM	10:15 AM	10:20 AM	10:25 AM	10:30 AM	10:45 AM
10:45 AM	10:55 AM	11:00 AM	11:05 AM	11:10 AM	11:15 AM	11:30 AM
12:15 PM	12:25 PM	12:30 PM	12:35 PM	12:40 PM	12:45 PM	1:00 PM
1:00 PM	1:10 PM	1:15 PM	1:20 PM	1:25 PM	1:30 PM	1:45 PM
1:45 PM	1:55 PM	2:00 PM	2:05 PM	2:10 PM	2:15 PM	2:30 PM
2:30 PM	2:40 PM	2:45 PM	2:50 PM	2:55 PM	3:00 PM	3:15 PM
3:15 PM	3:25 PM	3:30 PM	3:35 PM	3:40 PM	3:45 PM	4:00 PM

### ROUTE 13: 806-378-3095 Ext 2

- ◆ Route 13 is an On-Call transit service operating within the shaded area Hospital District.
- ◆ Service is available between 8:30 a.m. and 4:00 p.m.
- ◆ Scheduled stops are listed on this tentative time table.
- ◆ If you wish to be picked up within the shaded area on the map, please call **806-378-3095 extension 2**. Provide your pick up location and your drop off location and the Dispatcher will give you a scheduled pick up time and location.
- ◆ It is recommended that you call at least 30-45 minutes before your desired pick up time. Service is scheduled on an availability basis and the Dispatcher may negotiate your pick up time and location. Due to a high volume of calls, Route 13 will not service stops on Coulter St which are included within Route 11's fixed service
- ◆ ACT may refuse to schedule trips for individuals who repeatedly no show for a scheduled pick up.

### RUTA 13: 806-378-3095 Ext. 2

- ◆ La Ruta 13 es un servicio de tránsito On-Call que opera dentro del área sombreada del Distrito Hospitalario.
- ◆ El servicio está disponible entre las 8:30 a. m. y las 4:00 p. m.
- ◆ Las paradas programadas se enumeran en este horario tentativo.
- ◆ Si desea que lo recojan dentro del área sombreada en el mapa, llame al **806-378-3095 extensión 2**. Proporcione su ubicación de recogida y su ubicación de entrega y el despachador le dará una hora y un lugar de recogida programados .
- ◆ Se recomienda que llame al menos 30-45 minutos antes de la hora de recogida deseada. El servicio se programa según la disponibilidad y el Despachador puede negociar su hora y lugar de recogida. Debido a un alto volumen de llamadas, la ruta 13 no dará servicio a las paradas en Coulter St que están incluidas en el servicio fijo de la ruta 11.
- ◆ ACT puede negarse a programar viajes para las personas que repetidamente no se presentan para una recogida programada.

# ROUTE 13

**Hospital District: On Call**  
**Distrito Hospitalario: En Llamada**

### Locations Served Ubicaciones Servidas

**Amarillo College West Campus**  
**Botanical Gardens**  
**Medi-Park Area**  
**USPS (Soncy)**  
**Texas State Veterans Home**  
**V.A. Medical Center**  
**Coffee Blood Bank**  
**Harrington Cancer Center**  
**Panhandle Eye Group**  
**Tascosa Rd. Wal-Mart**  
**Goodwill**  
**Westgate Mall**

BILLETE DE AUTOBÚS		Tarifas de Pago Por Viaje	
	Adulto(18+)	Swiaje individual	\$1.00
	Niños (65+) y Persona Discapacitada (Con ACT ID)		\$0.50
	Estudiante K-12 (Con ACT ID)		\$0.50
	De 5 años o menos	Sin Cargo	
FIXED ROUTE FARES		Tarifas de Pase de un Día	
	Adulto(18+)		\$2.00
	Niños (65+) y Persona Discapacitada (Con ACT ID)		\$1.00
	Estudiante K-12 (Con ACT ID)		\$1.00
	Monthly Passes		\$30.00
Pay Per Ride Rates		No Charge	
	Adult(18+) Single Rides		\$1.00
	Seniors (65+) and Disabled (with ACT ID)		\$0.50
	Students K-12 (with ACT ID)		\$0.50
	Aged 5 and Younger		No Charge
Day Pass Rates			
	Adults(18+) Day Pass		\$2.00
	Seniors (65+) and Disabled (with ACT ID)		\$1.00
	Students K-12		\$1.00
	Monthly Passes		\$30.00

## Route 30 will service the shaded area of the map

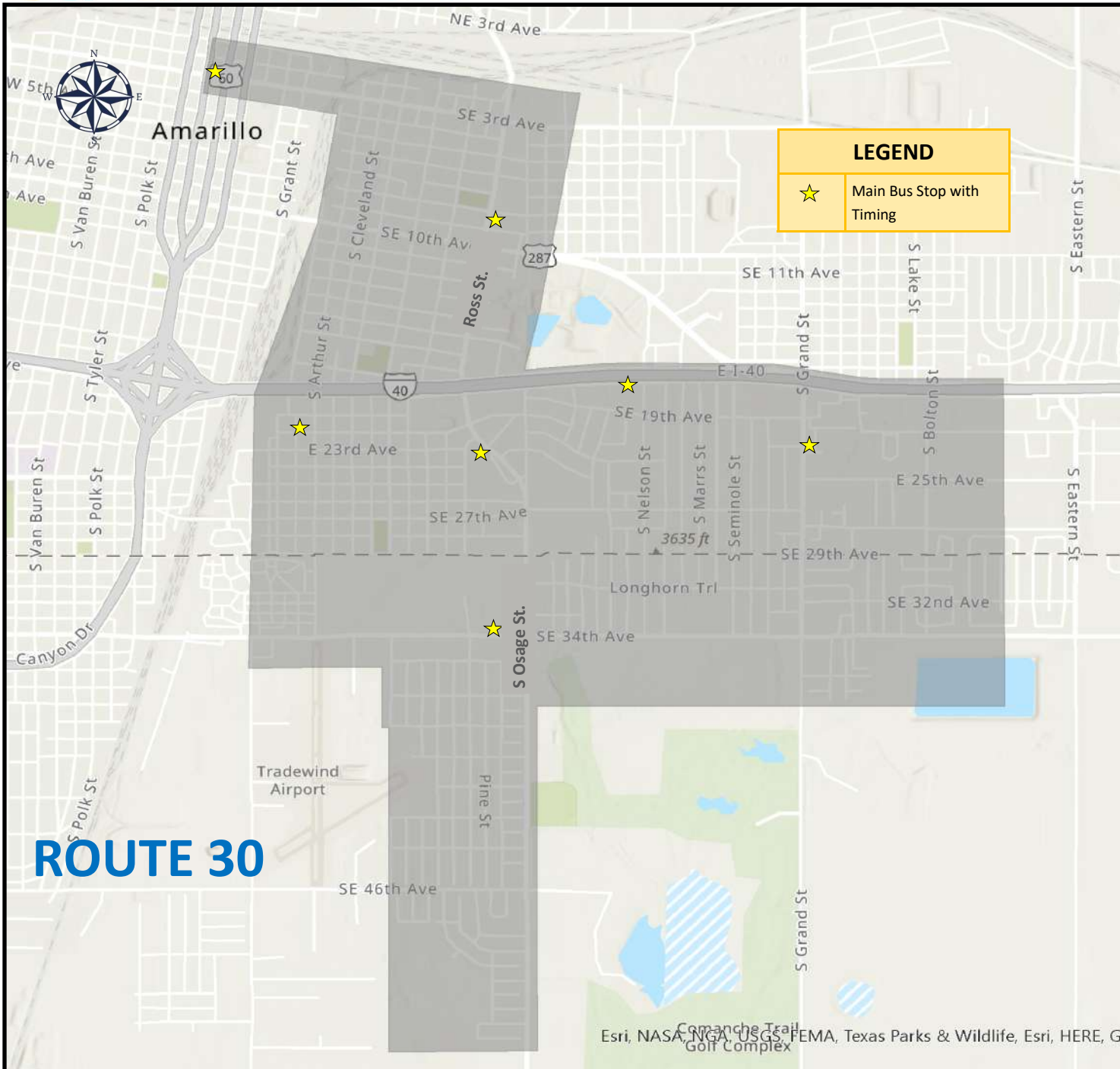

For information:  
Call: 806-378-3095 Ext. 2  
TTY 7-1-1  
Or Visit:  
[www.amarillotransit.com](http://www.amarillotransit.com)

## Route 30: Weekday and Saturday Departure Times

Out-Bound

In-Bound

Downtown TC Departure	Post Office (Ross Osage Dr)	Camelot Inn (I40)	Wal-Mart (SE 19th & Grand St)	Wal-Mart (SE 34th & S Osage St.)	Arthur St & SE 22nd	High Plains Food Bank (SE 8th & Ross)	Downtown TC Arrival
7:45 AM	7:56 AM	7:59 AM	8:02 AM	8:07 AM	8:10 AM	8:15 AM	8:20 AM
8:30 AM	8:41 AM	8:44 AM	8:47 AM	8:52 AM	8:55 AM	9:00 AM	9:05 AM
9:15 AM	9:26 AM	9:29 AM	9:32 AM	9:37 AM	9:40 AM	9:45 AM	9:50 AM
10:00 AM	10:11 AM	10:14 AM	10:17 AM	10:22 AM	10:25 AM	10:30 AM	10:35 AM
10:45 AM	10:56 AM	10:59 AM	11:02 AM	11:07 AM	11:10 AM	11:15 AM	11:20 AM
11:30 AM	11:41 AM	11:44 AM	11:47 AM	11:52 AM	11:55 AM	12:00 PM	12:05 PM
1:00 PM	1:11 PM	1:14 PM	1:17 PM	1:22 PM	1:25 PM	1:30 PM	1:35 PM
1:45 PM	1:56 PM	1:59 PM	2:02 PM	2:07 PM	2:10 PM	2:15 PM	2:20 PM
2:30 PM	2:41 PM	2:44 PM	2:47 PM	2:52 PM	2:55 PM	3:00 PM	3:05 PM
3:15 PM	3:26 PM	3:29 PM	3:32 PM	3:37 PM	3:40 PM	3:45 PM	3:50 PM

### ROUTE 30: 806-378-3095 Ext 2

- ◆ Route 30 is an On-Call transit service operating within the shaded area.
- ◆ Service is available between 7:45 a.m. and 4:00 p.m.
- ◆ Scheduled stops are listed on this tentative time table.
- ◆ If you wish to be picked up anywhere else within the shaded area on the map, please call **806-378-3095 extension 2**. Provide your pick up location and your drop off location and the Dispatcher will give you a scheduled pick up time.
- ◆ It is recommended that you call at least 30-45 minutes before your desired pick up time. Service is scheduled on an availability basis and the Dispatcher may negotiate your pick up time and location
- ◆ ACT may refuse to schedule trips for individuals who repeatedly no show for a scheduled pick up.

### RUTA 30: 806-378-3095 Ext. 2

- ◆ La Ruta 30 es un servicio de tránsito On-Call que opera dentro del área sombreada.
- ◆ El servicio está disponible entre las 7:45 a.m. y las 4:00 p. m.
- ◆ Las paradas programadas se enumeran en este horario tentativo.
- ◆ Si desea que lo recojan en cualquier otro lugar dentro del área sombreada del mapa, llame al **806-378-3095 extensión 2**. Proporcione su ubicación de recogida y su ubicación de entrega y el Despachador le dará una hora de recogida programada.
- ◆ Se recomienda que llame al menos 30-45 minutos antes de la hora de recogida deseada. El servicio se programa según la disponibilidad y el Despachador puede negociar su hora y lugar de recogida
- ◆ ACT puede negarse a programar viajes para las personas que repetidamente no se presentan para una recogida programada.

## ROUTE 30

**Southeast On Call  
Sudeste de guardia**

Locations Served  
Ubicaciones Servidas

**Wesley Community Center  
Southeast Swimming Pool  
Southeast Library  
USPS (Ross St)  
Camelot Inn  
Sam's Club  
Regence Health Network  
Neighborhood Market Walmart  
Amigos United Supermarket  
High Plains Food Bank  
Salvation Army Thrift Store  
Habitat for Humanity  
T-Anchor Flea Market**

BILLETE DE AUTOBÚS		FIXED ROUTE FARES	
Tarifas de Pago Por Viaje	Adulto(18+) Sviaje individual	\$1.00	\$1.00
	Niños (65+) y Persona Discapacitada (Con ACT ID)	\$0.50	\$0.50
	Estudiante K-12 (Con ACT ID)	\$0.50	\$0.50
	De 5 años o menos Sin Cargo		No Charge
	Tarifas de Pase de un Día		
Pay Per Ride Rates	Adults(18+) Single Rides	\$1.00	\$1.00
	Seniors (65+) and Disabled (with ACT ID)	\$0.50	\$0.50
	Students K-12 (with ACT ID)	\$0.50	\$0.50
	Aged 5 and Younger		No Charge
	Day Pass Rates		
Tarifas de Pase de un Día		Day Pass Rates	
Adulto(18+)	\$2.00	Adults(18+) Day Pass	\$2.00
Niños (65+) y Persona Discapacitada (Con ACT ID)	\$1.00	Seniors (65+) and Disabled (with ACT ID)	\$1.00
Estudiante K-12 (Con ACT ID)	\$1.00	Students K-12	\$1.00
Pases Mensuales	\$30.00	Monthly Passes	\$30.00

# ROUTE 22 & 23



## Route 22

**For information:**  
**Call: 806-378-3095 Ext. 2**  
**TTY 7-1-1**  
**Or Visit: [www.amarillotransit.com](http://www.amarillotransit.com)**

LEGEND	
	Main Bus Stop with Timing
	Minor Bus Stop

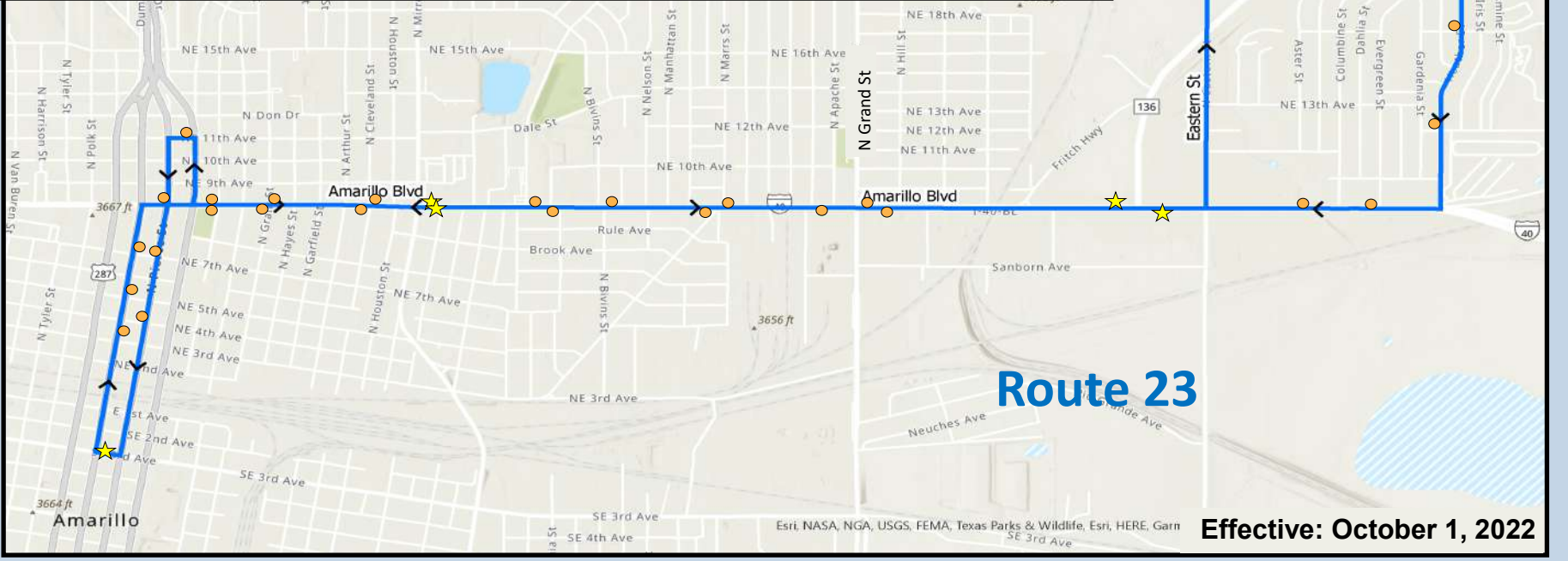

## Route 23

**Effective: October 1, 2022**

Esri, NASA, NGA, USGS, FEMA, Texas Parks & Wildlife, Esri, HERE, Garmin

# Route 22 & 23: Weekday and Saturday Departure Times

Route 22 & 23: Weekday and Saturday Departure Times							
	Out-Bound			In-Bound			
	Downtown TC Departure	E. Amarillo Blvd. & Mirror	NE 24th & Seminole	E. Amarillo Blvd. & Eastern	E. Amarillo Blvd. & Fritch Hwy.	E. Amarillo Blvd. & Mirror	Downtown TC Arrival
RT 22	--	6:28 AM	6:37 AM	--	--	6:43 AM	6:55 AM
RT 23	7:00 AM	7:06 AM	--	7:13 AM	7:24 AM	7:32 AM	7:40 AM
RT 22	7:45 AM	7:51 AM	8:00 AM	--	--	8:06 AM	8:18 AM
RT 23	8:30 AM	8:36 AM	--	8:43 AM	8:54 AM	9:02 AM	9:10 AM
RT 22	9:15 AM	9:21 AM	9:30 AM	--	--	9:36 AM	9:48 AM
RT 23	9:30 AM	9:36 AM	--	9:43 AM	9:54 AM	10:02 AM	10:10 AM
RT 22	10:00 AM	10:06 AM	10:15 AM	--	--	10:21 AM	10:33 AM
RT 23	10:15 AM	10:21 AM	--	10:28 AM	10:39 AM	10:47 AM	10:55 AM
RT 22	10:45 AM	10:51 AM	11:00 AM	--	--	11:06 AM	11:18 AM
RT 23	11:00 AM	11:06 AM	--	11:13 AM	11:24 AM	11:32 AM	11:40 AM
RT 22	11:30 AM	11:36 AM	11:45 AM	--	--	11:51 AM	12:03 PM
RT 23	11:45 AM	11:51 AM	--	11:58 AM	12:09 PM	12:17 PM	12:25 PM
RT 22	12:15 PM	12:21 PM	12:30 PM	--	--	12:36 PM	12:48 PM
RT 23	12:30 PM	12:36 PM	--	12:43 PM	12:54 PM	1:02 PM	1:10 PM
RT 22	1:00 PM	1:06 PM	1:15 PM	--	--	1:21 PM	1:33 PM
RT 23	1:15 PM	1:21 PM	--	1:28 PM	1:39 PM	1:47 PM	1:55 PM
RT 22	1:45 PM	1:51 PM	2:00 PM	--	--	2:06 PM	2:18 PM
RT 23	2:00 PM	2:06 PM	--	2:13 PM	2:24 PM	2:32 PM	2:40 PM
RT 22	2:30 PM	2:36 PM	2:45 PM	--	--	2:51 PM	3:03 PM
RT 23	2:45 PM	2:51 PM	--	2:58 PM	3:09 PM	3:17 PM	3:25 PM
RT 22	3:15 PM	3:21 PM	3:30 PM	--	--	3:36 PM	3:48 PM
RT 23	3:30 PM	3:36 PM	--	3:43 PM	3:54 PM	4:02 PM	4:10 PM
RT 22	4:00 PM	4:06 PM	4:15 PM	--	--	4:21 PM	4:33 PM
RT 23	4:15 PM	4:21 PM	--	4:28 PM	4:39 PM	4:47 PM	4:55 PM
RT 22	4:45 PM	4:51 PM	5:00 PM	--	--	5:06 PM	5:18 PM
RT 23	5:00 PM	5:06 PM	--	5:13 PM	5:24 PM	5:32 PM	5:40 PM
RT 22/23	5:30 PM	5:36 PM	5:45 PM	--	--	5:51 PM	6:03 PM
<b>Saturday/ Sábado</b>							
RT 22	--	6:28 AM	6:37 AM	--	--	6:43 AM	6:55 AM
RT 23	7:00 AM	7:06 AM	--	7:13 AM	7:24 AM	7:32 AM	7:40 AM
RT 22	7:45 AM	7:51 AM	8:00 AM	--	--	8:06 AM	8:18 AM
RT 23	8:30 AM	8:36 AM	--	8:43 AM	8:54 AM	9:02 AM	9:10 AM
RT 22	9:15 AM	9:21 AM	9:30 AM	--	--	9:36 AM	9:48 AM
RT 23	10:00 AM	10:06 AM	--	10:13 AM	10:24 AM	10:32 AM	10:40 AM
RT 22	10:45 AM	10:51 AM	11:00 AM	--	--	11:06 AM	11:18 AM
RT 23	11:30 AM	11:36 AM	--	11:43 AM	11:54 AM	12:02 PM	12:10 PM
RT 22	12:15 PM	12:21 PM	12:30 PM	--	--	12:36 PM	12:48 PM
RT 23	1:00 PM	1:06 PM	--	1:13 PM	1:24 PM	1:32 PM	1:40 PM
RT 22	1:45 PM	1:51 PM	2:00 PM	--	--	2:06 PM	2:18 PM
RT 23	2:30 PM	2:36 PM	--	2:43 PM	2:54 PM	3:02 PM	3:10 PM
RT 22	3:15 PM	3:21 PM	3:30 PM	--	--	3:36 PM	3:48 PM
RT 23	4:00 PM	4:06 PM	--	4:13 PM	4:24 PM	4:32 PM	4:40 PM
RT 22	4:45 PM	4:51 PM	5:00 PM	--	--	5:06 PM	5:18 PM
RT 23	5:30 PM	5:36 PM	--	5:43 PM	5:54 PM	6:02 PM	--

# ROUTE 22 & 23

## Temporary Schedule

### Locations Served

### Ubicaciones Servidas

- Gene Howe Park**
- USPS (Martin Rd)**
- United Supermarket**
- NW Texas Women's And Children's**
- E. Amarillo Blvd Flea Market**
- Healthcare Center**
- J.O. Wyatt Clinic**
- Catholic Charities (N Spring St)**
- Cornerstone Outreach**
- Residential Areas**

BILLETE DE AUTOBÚS		Tarifas de Pago Por Viaje		Sin Cargo	
Adulto(18+)	Niños (65+) y Persona Discapacitada (Con ACT ID)	\$1.00	\$0.50	\$0.50	\$2.00
Estudiante K-12 (Con ACT ID)	De 5 años o menos	\$0.50	\$0.50	\$1.00	\$1.00
Pasos Mensuales		\$30.00			

FIXED ROUTE FARES		Pay Per Ride Rates		Day Pass Rates	
Adult(18+) Single Rides	Seniors (65+) and Disabled (with ACT ID)	\$1.00	\$0.50	\$2.00	\$1.00
Students K-12 (with ACT ID)	Aged 5 and Younger	\$0.50	No Charge	\$1.00	\$1.00
Monthly Passes		\$30.00			

**For information:**  
**Call: 806-378-3095 Ext. 2**  
**TTY 7-1-1**  
**Or Visit: [www.amarillotransit.com](http://www.amarillotransit.com)**

# ROUTE 41 & 42

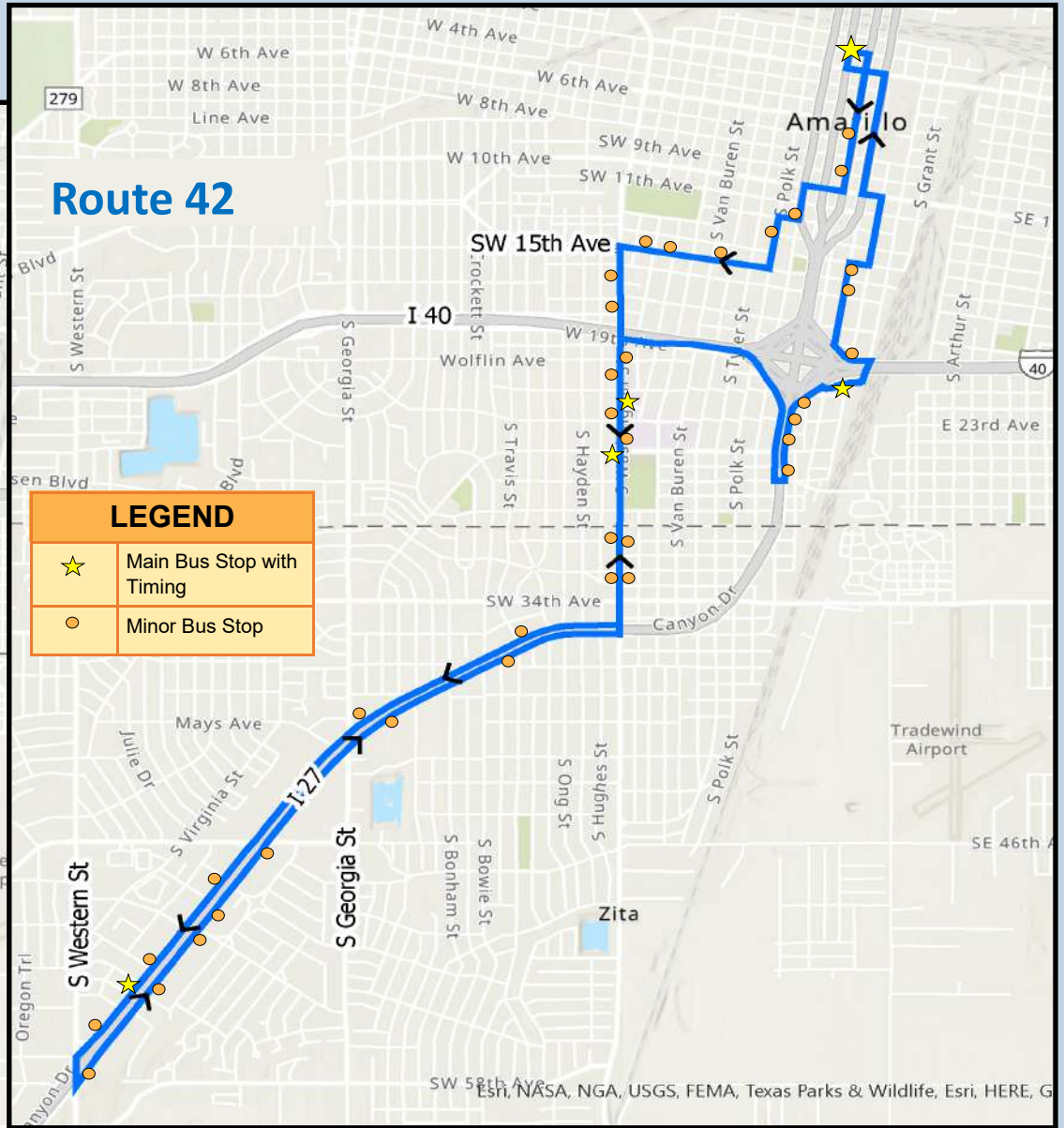
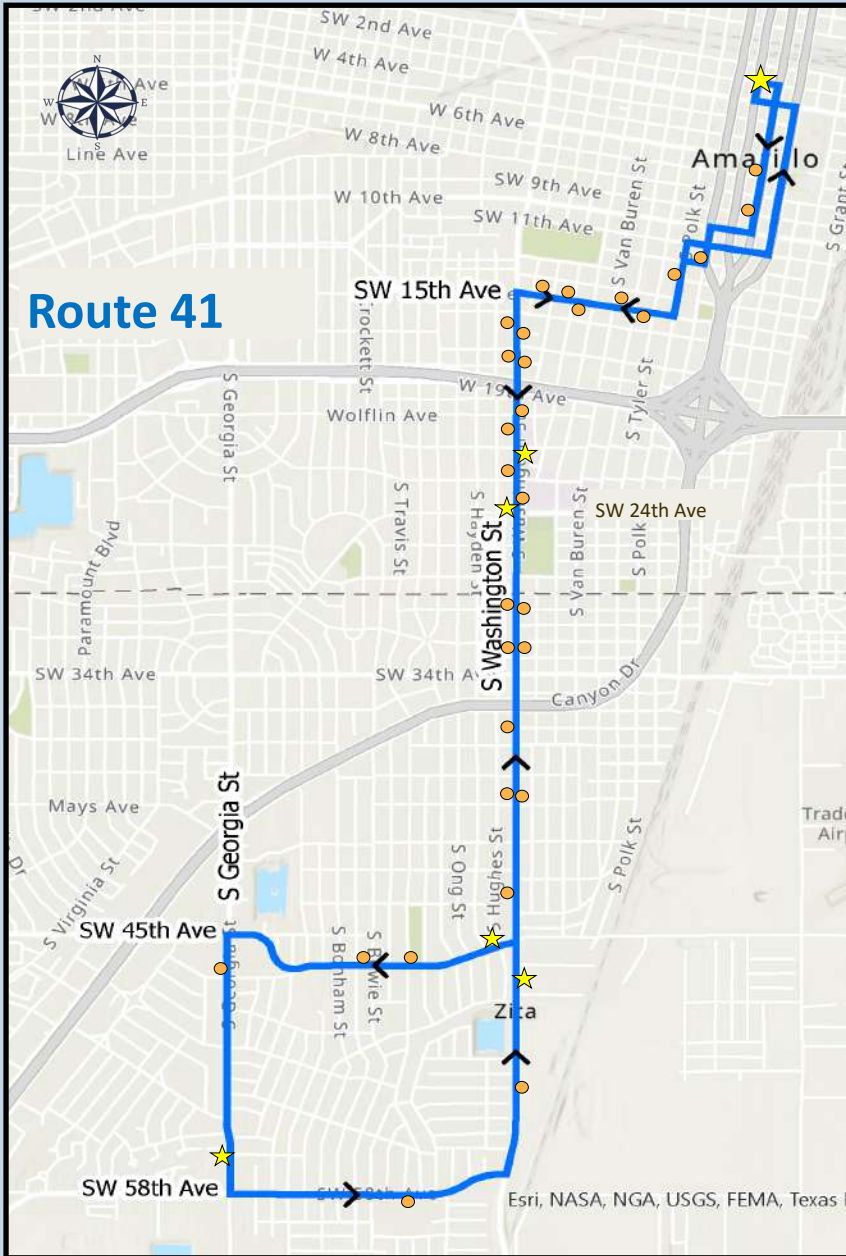

## Route 41 & 42: Weekday and Saturday Departure Times

Out-Bound

In-Bound

	Downtown TC Departure	Amarillo College & SW 24th	Washington & SW 46th	Georgia at SW 58th	I-27 & Social Security	Washington & SW 46th (United)	Amarillo College & SW 22nd	I-27 & SE 21st	Downtown TC Arrival
RT 41	--	--	6:22 AM	6:30 AM	--	6:37 AM	6:44 AM	--	6:55 AM
RT 41	7:00 AM	7:11 AM	7:18 AM	7:26 AM	--	7:33 AM	7:40 AM	--	7:51 AM
RT42	8:00 AM	8:11 AM	--	--	8:26 AM	--	8:40 AM	8:45 AM	8:51 AM
RT 41	9:00 AM	9:11 AM	9:18 AM	9:26 AM	--	9:33 AM	9:40 AM	--	9:51 AM
RT42	10:00 AM	10:11 AM	--	--	10:26 AM	--	10:40 AM	10:45 AM	10:51 AM
RT 41	11:00 AM	11:11 AM	11:18 AM	11:26 AM	--	11:33 AM	11:40 AM	--	11:51 AM
RT42	12:00 PM	12:11 PM	--	--	12:26 PM	--	12:40 PM	12:45 PM	12:51 PM
RT 41	1:00 PM	1:11 PM	1:18 PM	1:26 PM	--	1:33 PM	1:40 PM	--	1:51 PM
RT42	1:30 PM	1:41 PM	--	--	1:56 PM	--	2:10 PM	2:15 PM	2:21 PM
RT 41	2:30 PM	2:41 PM	2:48 PM	2:56 PM	--	3:03 PM	3:10 PM	--	3:21 PM
RT42	3:30 PM	3:41 PM	--	--	3:56 PM	--	4:10 PM	4:15 PM	4:21 PM
RT 41	4:30 PM	4:41 PM	4:48 PM	4:56 PM	--	5:03 PM	5:10 PM	--	5:21 PM
RT42	5:30 PM	5:41 PM	--	--	5:56 PM	--	6:10 PM	<b>6:15 PM</b>	<b>6:21 PM</b>

**\*Times highlighted in yellow are weekday only times.**

**\*Los tiempos resaltados en amarillo son solo los días de semana**

**For information:  
Call: 806-378-3095 Ext. 2  
TTY 7-1-1**

**Or Visit: [www.amarillotransit.com](http://www.amarillotransit.com)**

## ROUTE 41 & 42

### Locations Served Ubicaciones Servidas

**Senior Citizens Association  
Texas Panhandle Centers  
Amarillo College (Main Campus)  
Fannin Middle School  
34th and Washington  
GEBO's  
Wayland Baptist University - Amarillo  
Social Security Office  
ADVO Company  
Neighborhood Market (SW 58th)  
Texas Panhandle War Memorial Center  
Western Bowl  
Washington Square**

FIXED ROUTE FARES	BILLETE DE AUTOBÚS	
	Tarifas de Pago Por Viaje	Tarifas de Pase de un Día
Adult(18+) Single Rides	\$1.00	\$2.00
Seniors (65+) and Disabled (with ACT ID)	\$0.50	\$1.00
Students K-12 (with ACT ID)	\$0.50	\$1.00
Aged 5 and Younger	No Charge	\$1.00
Day Pass Rates		Monthly Passes
Adults(18+) Day Pass	\$2.00	\$30.00
Seniors (65+) and Disabled (with ACT ID)	\$1.00	
Students K-12	\$1.00	

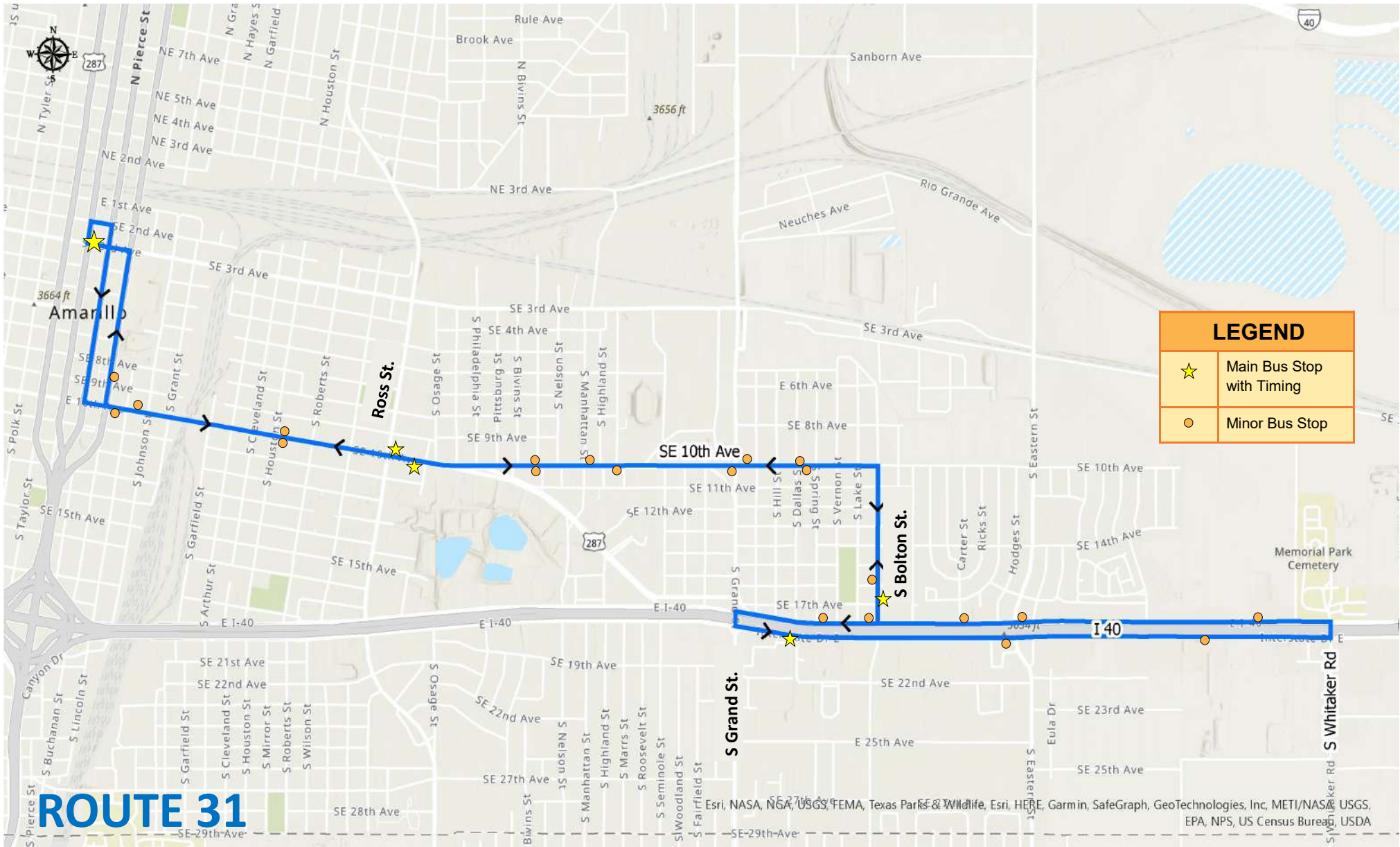

# ROUTE 31

**For information:**  
**Call: 806-378-3095 Ext. 2**  
**TTY 7-1-1**  
**Or Visit: [www.amarillotransit.com](http://www.amarillotransit.com)**

Esri, NASA, NGA, USGS, FEMA, Texas Parks & Wildlife, Esri, HERE, Garmin, SafeGraph, GeoTechnologies, Inc, METI/NASA, USGS, EPA, NPS, US Census Bureau, USDA

## Route 31: Weekday and Saturday Departure Times

Route 31: Weekday and Saturday Departure Times					
Out-Bound			In-Bound		
Downtown TC Departure	SE 10TH Ave. & S Ross St.	I-40 & Grand	SE 16th St. & S Bolton St.	SE 10TH Ave. & S Ross St.	Downtown TC Arrival
--	--	6:32 AM	6:41 AM	6:48 AM	6:54 AM
7:00 AM	7:06 AM	7:15 AM	7:27 AM	7:34 AM	7:40 AM
7:45 AM	7:51 AM	8:00 AM	8:12 AM	8:19 AM	8:25 AM
8:30 AM	8:36 AM	8:45 AM	8:57 AM	9:04 AM	9:10 AM
9:15 AM	9:21 AM	9:30 AM	9:42 AM	9:49 AM	9:55 AM
10:00 AM	10:06 AM	10:15 AM	10:27 AM	10:34 AM	10:40 AM
10:45 AM	10:51 AM	11:00 AM	11:12 AM	11:19 AM	11:25 AM
11:30 AM	11:36 AM	11:45 AM	11:57 AM	12:04 PM	12:10 PM
12:15 PM	12:21 PM	12:30 PM	12:42 PM	12:49 PM	12:55 PM
1:00 PM	1:06 PM	1:15 PM	1:27 PM	1:34 PM	1:40 PM
1:45 PM	1:51 PM	2:00 PM	2:12 PM	2:19 PM	2:25 PM
2:30 PM	2:36 PM	2:45 PM	2:57 PM	3:04 PM	3:10 PM
3:15 PM	3:21 PM	3:30 PM	3:42 PM	3:49 PM	3:55 PM
4:00 PM	4:06 PM	4:15 PM	4:27 PM	4:34 PM	4:40 PM
4:45 PM	4:51 PM	5:00 PM	5:12 PM	5:19 PM	5:25 PM
5:30 PM	5:36 PM	5:45 PM	<b>5:57 PM</b>	<b>6:04 PM</b>	<b>6:10 PM</b>

\*Times highlighted in yellow are weekday only times.

\*Los tiempos resaltados en amarillo son solo los días de semana.

**For information:  
Call: 806-378-3095 Ext. 2  
TTY 7-1-1**

**Or Visit: [www.amarillotransit.com](http://www.amarillotransit.com)**

## ROUTE 31

### Locations Served Ubicaciones Servidas

**Tri-State Fair Grounds**  
**Fiesta Foods**  
**Tornado Laundromat**  
**Bowie Middle School**  
**Gold Star Bingo**  
**Fed Ex Ground**  
**Starlight Ranch**  
**Big Texan Motel**  
**Hotel arrangements (Off of I40)**  
**I40 & Grand St. Businesses**  
**Wal-Mart I-40 and Grand**  
**Texas DMV**

FIXED ROUTE FARES	BILLETE DE AUTOBÚS					
	Tarifas de Pago Por Viaje					
Pay Per Ride Rates	Adult(18+) Single Rides	\$1.00	Adulto(18+) Viaje individual	\$1.00		
	Seniors (65+) and Disabled (with ACT ID)	\$0.50	Niños (65+) y Persona Discapacitada (Con ACT ID)	\$0.50		
Day Pass Rates	Students K-12 (with ACT ID)	\$0.50	Estudiante K-12 (Con ACT ID)	\$0.50		
	Aged 5 and Younger	No Charge	De 5 años o menos	Sin Cargo		
Monthly Passes	Adults(18+) Day Pass	\$2.00	Adulto(18+)	\$2.00		
	Seniors (65+) and Disabled (with ACT ID)	\$1.00	Niños (65+) y Persona Discapacitada (Con ACT ID)	\$1.00		
	Students K-12	\$1.00	Estudiante K-12 (Con ACT ID)	\$1.00		
	Monthly Passes	\$30.00	Pases Mensuales	\$30.00		